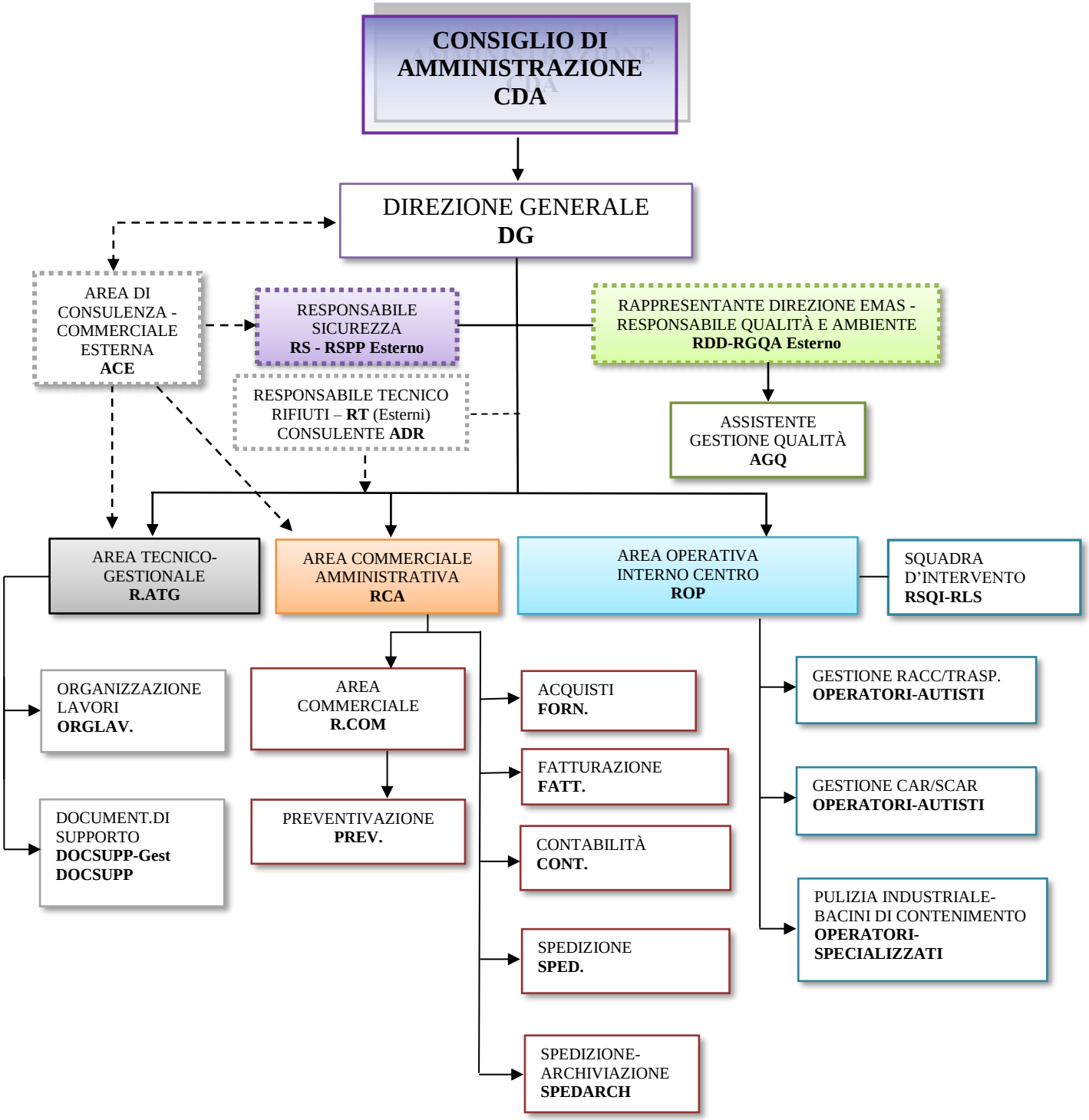# ORGANIGRAMMA GENERALE